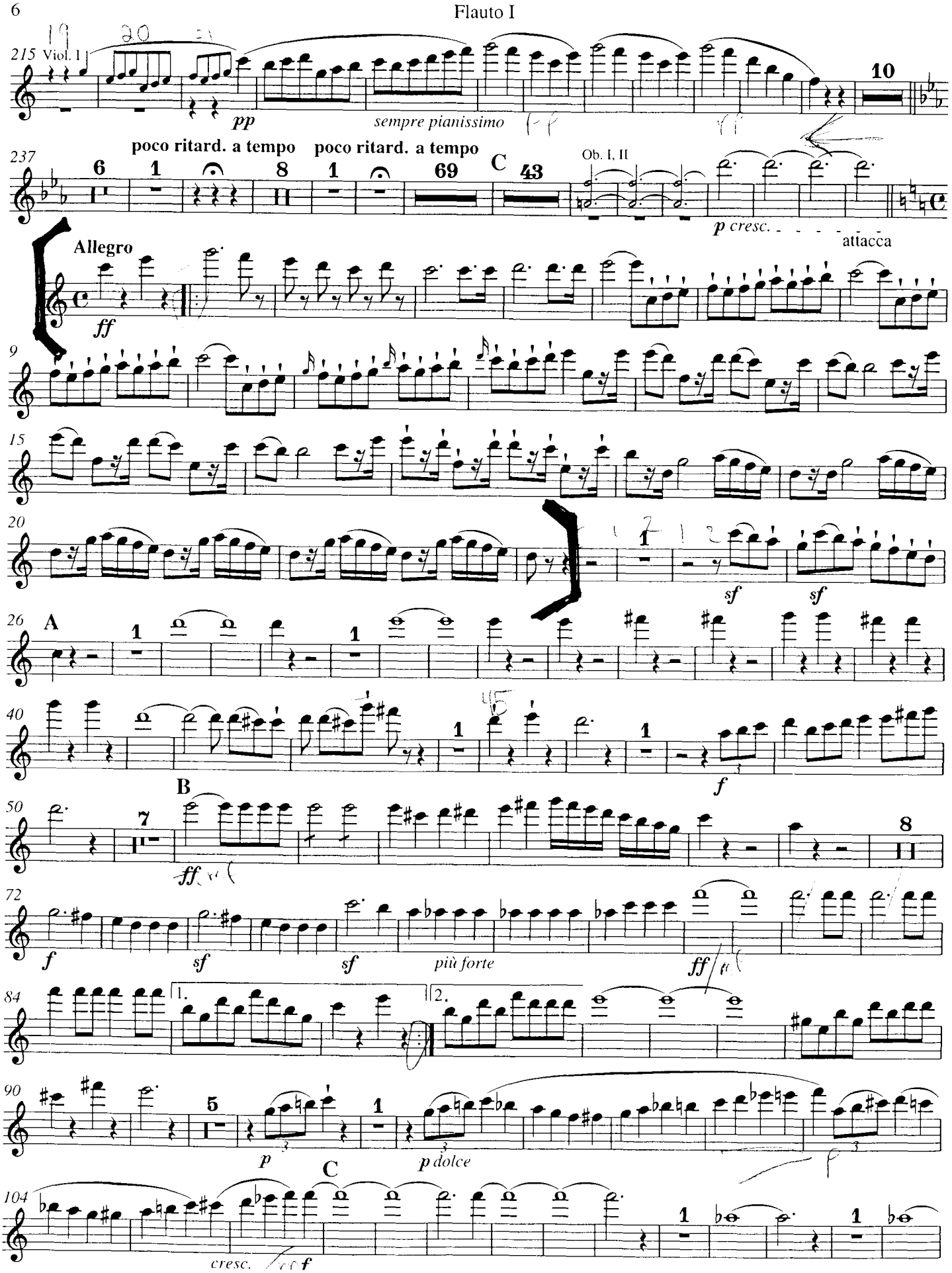
215 Viol. I
pp
sempre pianissimo
10
237
poco ritard. a tempo
poco ritard. a tempo
6
1
8
1
69
C
43
Ob. I, II
p cresc.
attacca
Allegro
ff
9
15
20
sf
sf
26
A
1
1
40
1
1
f
B
50
7
ff
8
72
f
sf
sf
più forte
ff
84
1.
2.
90
5
p
1
p dolce
C
104
cresc.
f
1
1