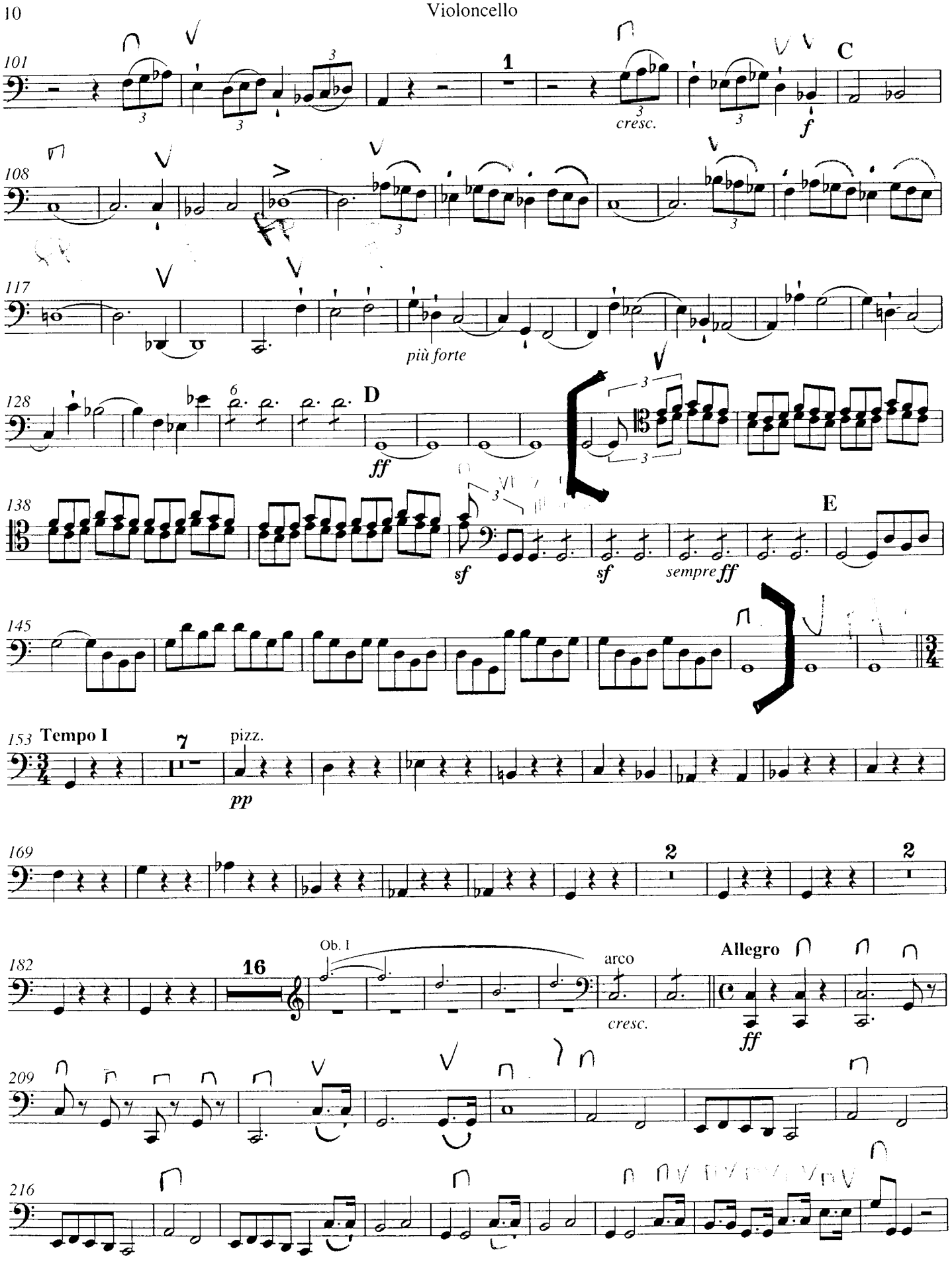
101
1
C
cresc.
f
108
117
più forte
128
D
ff
138
sf
sf
sempre ff
E
145
153
Tempo I
7
pizz.
pp
169
2
2
182
16
Ob. I
arco
cresc.
Allegro
ff
209
216